

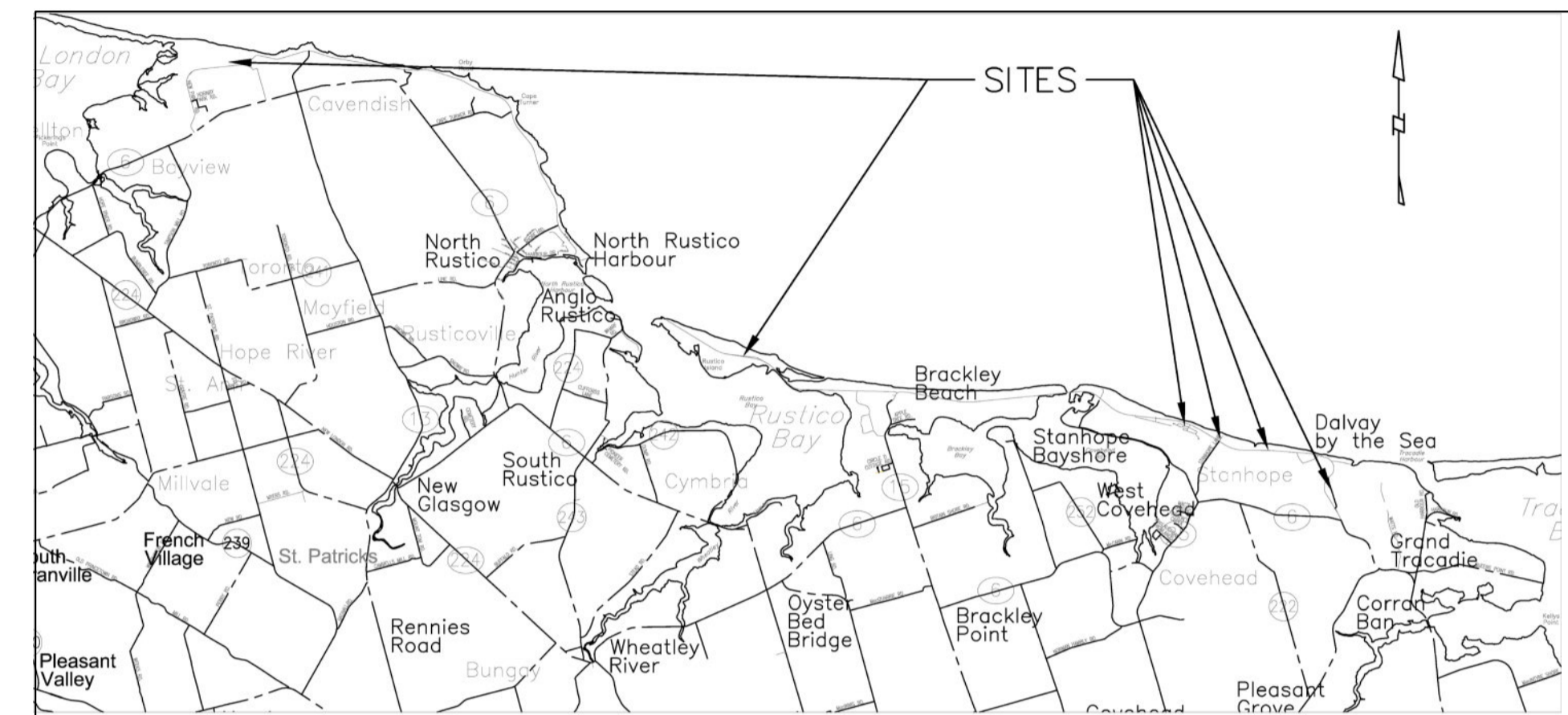

Parks
Canada

Parcs
Canada



ROBINSONS ISLAND ROAD CONVERSION TO ACTIVE TRANSPORTATION TRAIL

BRACKLEY BEACH

PRINCE EDWARD ISLAND

PROJECT NO. 30041363

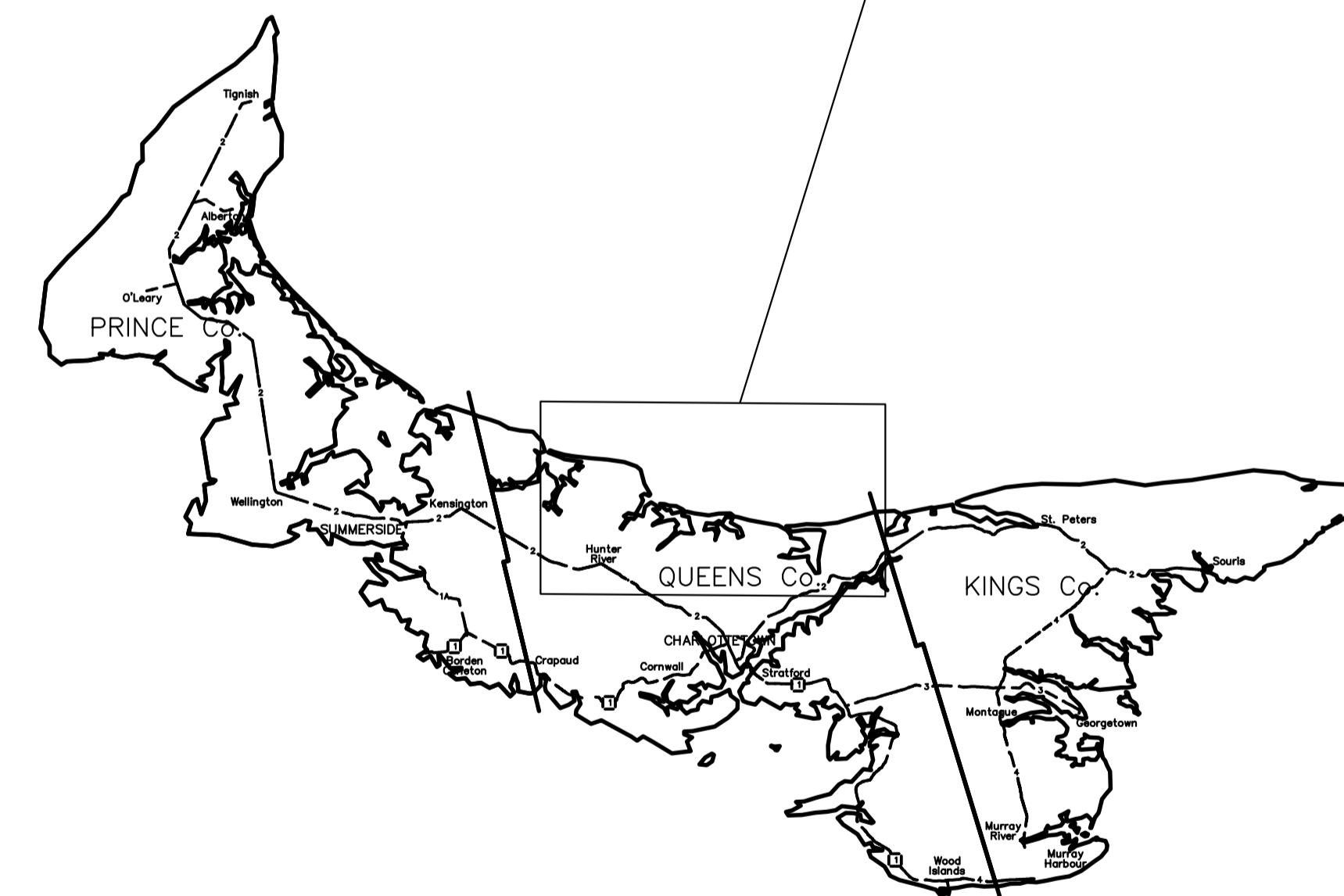

LOCATION PLAN
NTS

DRAWING LIST

LANDSCAPE

- C01 ROBINSONS ISLAND ROAD STA. 0+000-0+2500
- C02 ROBINSONS ISLAND ROAD STA. 0+2500-0+3500 & DETAILS/SECTIONS
- C03 MILLINGS PLACEMENT AREAS - STANHOPE
- C04 MILLINGS PLACEMENT AREAS - DALVAY/CAVENDISH



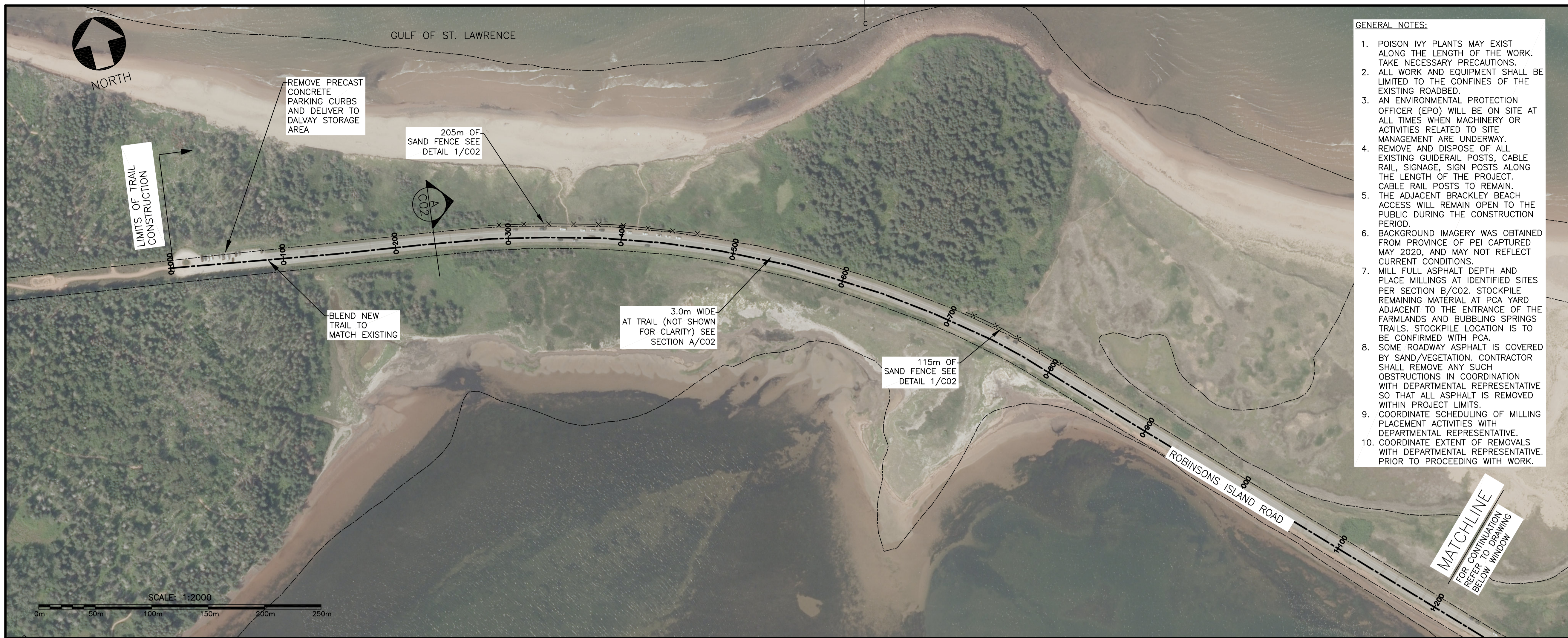

- GENERAL NOTES:**
1. POISON IVY PLANTS MAY EXIST ALONG THE LENGTH OF THE WORK. TAKE NECESSARY PRECAUTIONS.
 2. ALL WORK AND EQUIPMENT SHALL BE LIMITED TO THE CONFINES OF THE EXISTING ROADBED.
 3. AN ENVIRONMENTAL PROTECTION OFFICER (EPO) WILL BE ON SITE AT ALL TIMES WHEN MACHINERY OR ACTIVITIES RELATED TO SITE MANAGEMENT ARE UNDERWAY.
 4. REMOVE AND DISPOSE OF ALL EXISTING GUIDERAIL POSTS, CABLE RAIL, SIGNAGE, SIGN POSTS ALONG THE LENGTH OF THE PROJECT. CABLE RAIL POSTS TO REMAIN.
 5. THE ADJACENT BRACKLEY BEACH ACCESS WILL REMAIN OPEN TO THE PUBLIC DURING THE CONSTRUCTION PERIOD.
 6. BACKGROUND IMAGERY WAS OBTAINED FROM PROVINCE OF PEI CAPTURED MAY 2020, AND MAY NOT REFLECT CURRENT CONDITIONS.
 7. MILL FULL ASPHALT DEPTH AND PLACE MILLINGS AT IDENTIFIED SITES PER SECTION B/C02. STOCKPILE REMAINING MATERIAL AT PCA YARD ADJACENT TO THE ENTRANCE OF THE FARMLANDS AND BUBBLING SPRINGS TRAILS. STOCKPILE LOCATION IS TO BE CONFIRMED WITH PCA.
 8. SOME ROADWAY ASPHALT IS COVERED BY SAND/VEGETATION. CONTRACTOR SHALL REMOVE ANY SUCH OBSTRUCTIONS IN COORDINATION WITH DEPARTMENTAL REPRESENTATIVE SO THAT ALL ASPHALT IS REMOVED WITHIN PROJECT LIMITS.
 9. COORDINATE SCHEDULING OF MILLING PLACEMENT ACTIVITIES WITH DEPARTMENTAL REPRESENTATIVE.
 10. COORDINATE EXTENT OF REMOVALS WITH DEPARTMENTAL REPRESENTATIVE. PRIOR TO PROCEEDING WITH WORK.

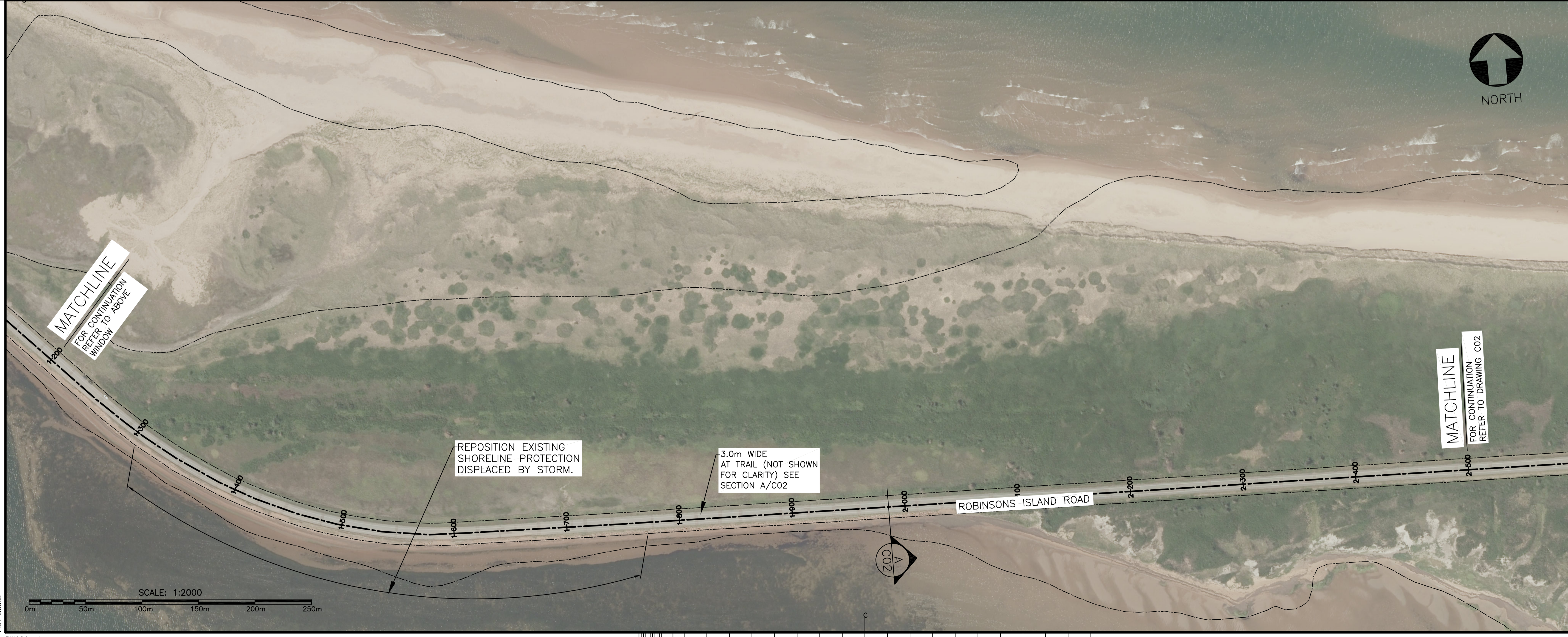
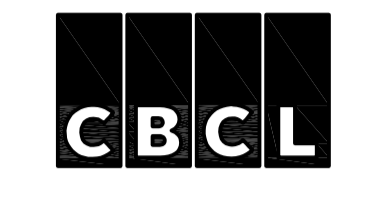

LEGEND:

- SAND FENCING
- - - - - APPROX. PROPERTY LINES

0	ISSUED FOR TENDER	JUNE 16 2023
revisions		date

A	A detail no. du detail	A
B	B location drawing no. sur dessin no.	B C
C	C drawing no. dessin no.	

project project

ROBINSONS ISLAND ROAD CONVERSION TO ACTIVE TRANSPORTATION TRAIL

drawing dessin

ROBINSONS ISLAND ROAD STA. 0+000-2+500

designed JAD	conçu
date	
drawn PKS	dessiné
date	
approved MRM	approuvé
date	
Tender	Soumission
Project Manager Administrateur de projets	
project number no. du projet	
30041363	
drawing no. no. du dessin	
C01	

EDRM Document No. Not in System

Plot Scale: PWSC A1

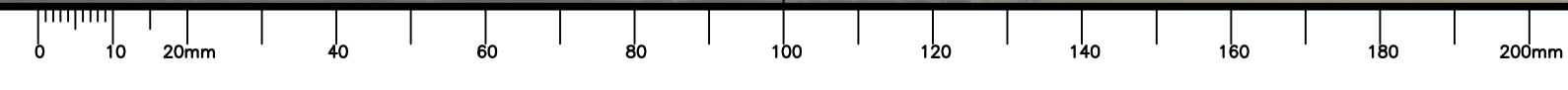

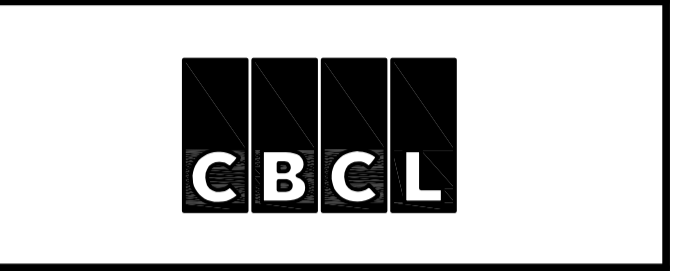

LEGEND:

SAND FENCING
 APPROX. PROPERTY LINES

0	ISSUED FOR TENDER	JUNE 16 2023
revisions		date

A	A detail no. / no. du detail	A
C	B location drawing no. / sur dessin no.	B
	C drawing no. / dessin no.	C

project / projet
ROBINSONS ISLAND ROAD CONVERSION TO ACTIVE TRANSPORTATION TRAIL

drawing / dessin
ROBINSONS ISLAND ROAD STA. 0+2500-0+3500 SECTIONS/ DETAILS

designed / conçu	JAD
date	
drawn / dessin	PKS
date	
approved / approuvé	MRM
date	
Tender / Soumission	
Project Manager / Administrateur de projets	
project number / no. du projet	30041363
drawing no. / no. du dessin	C02

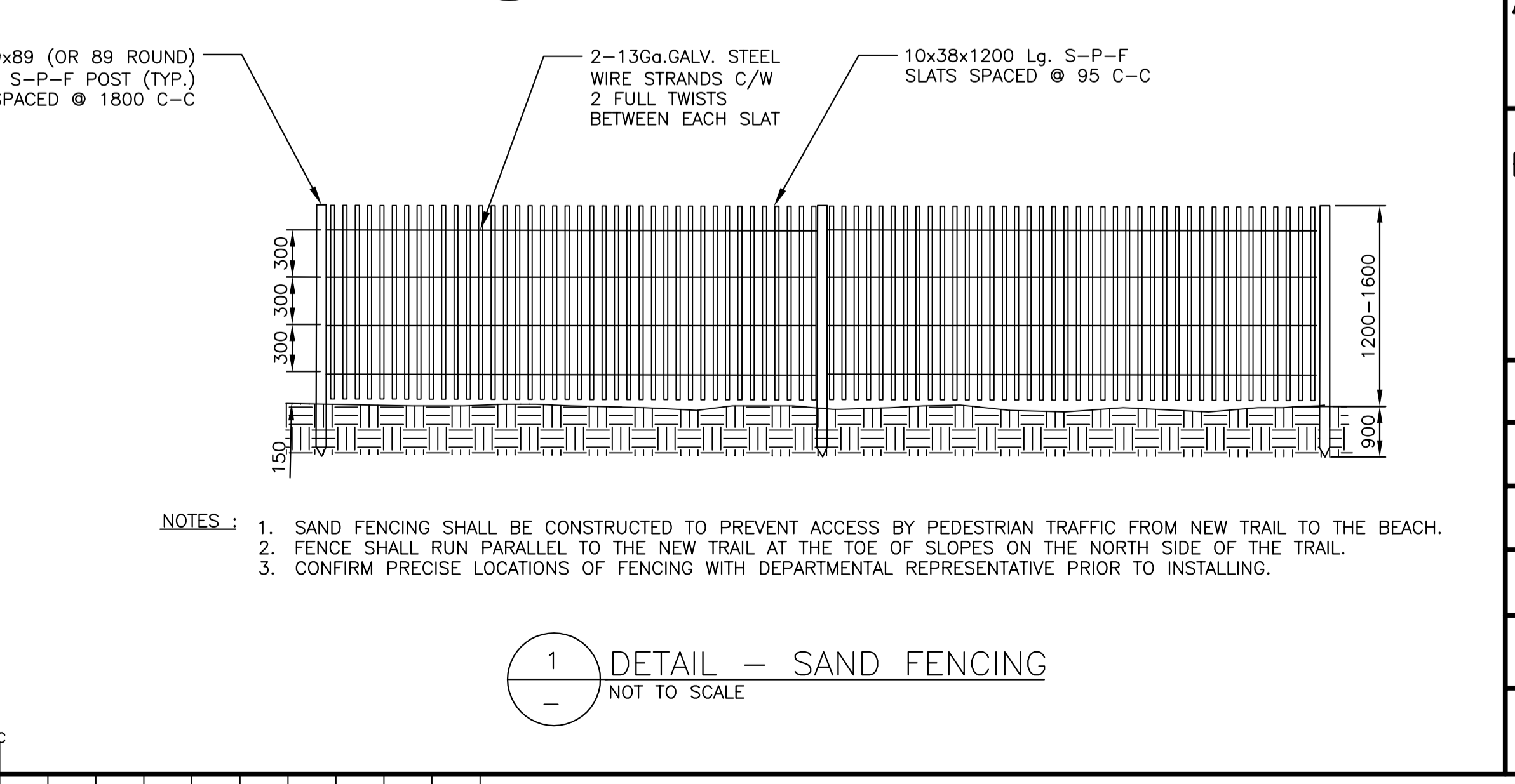
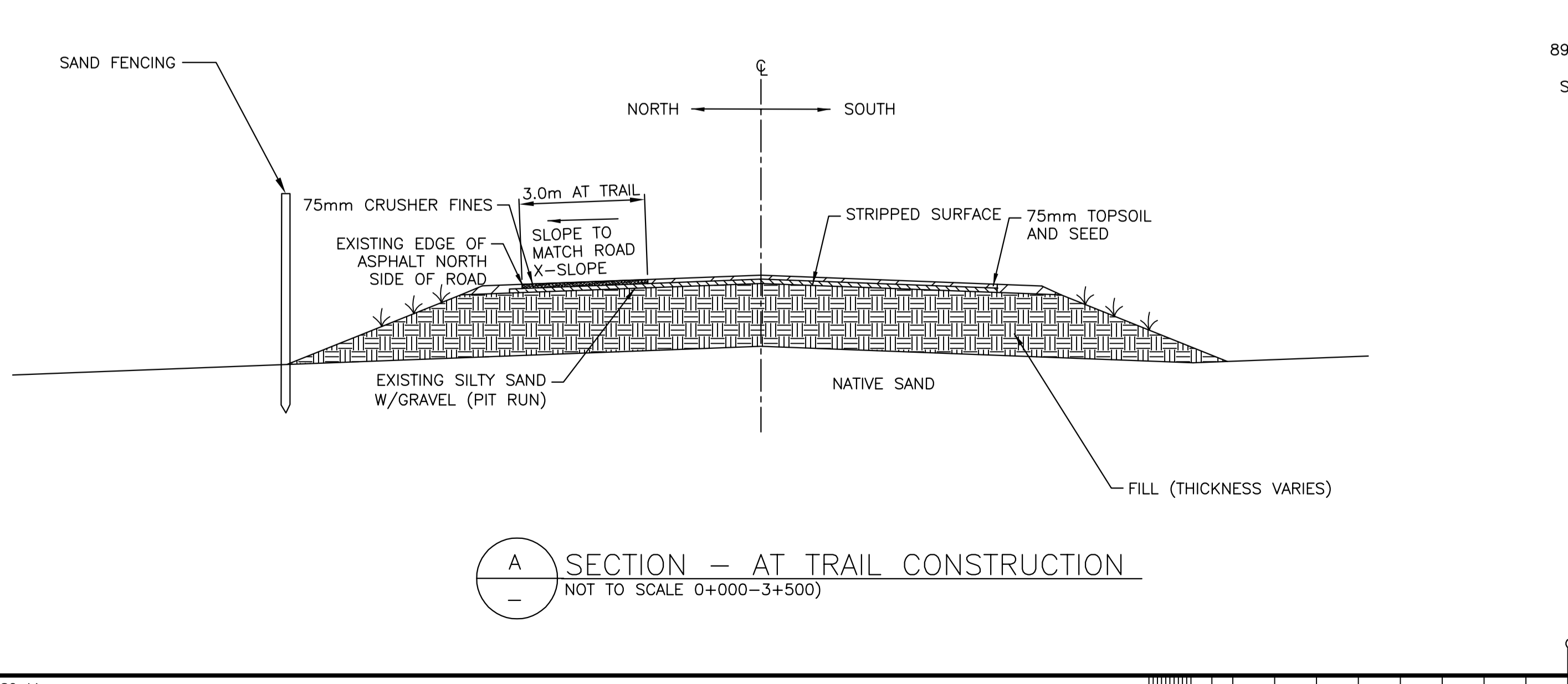
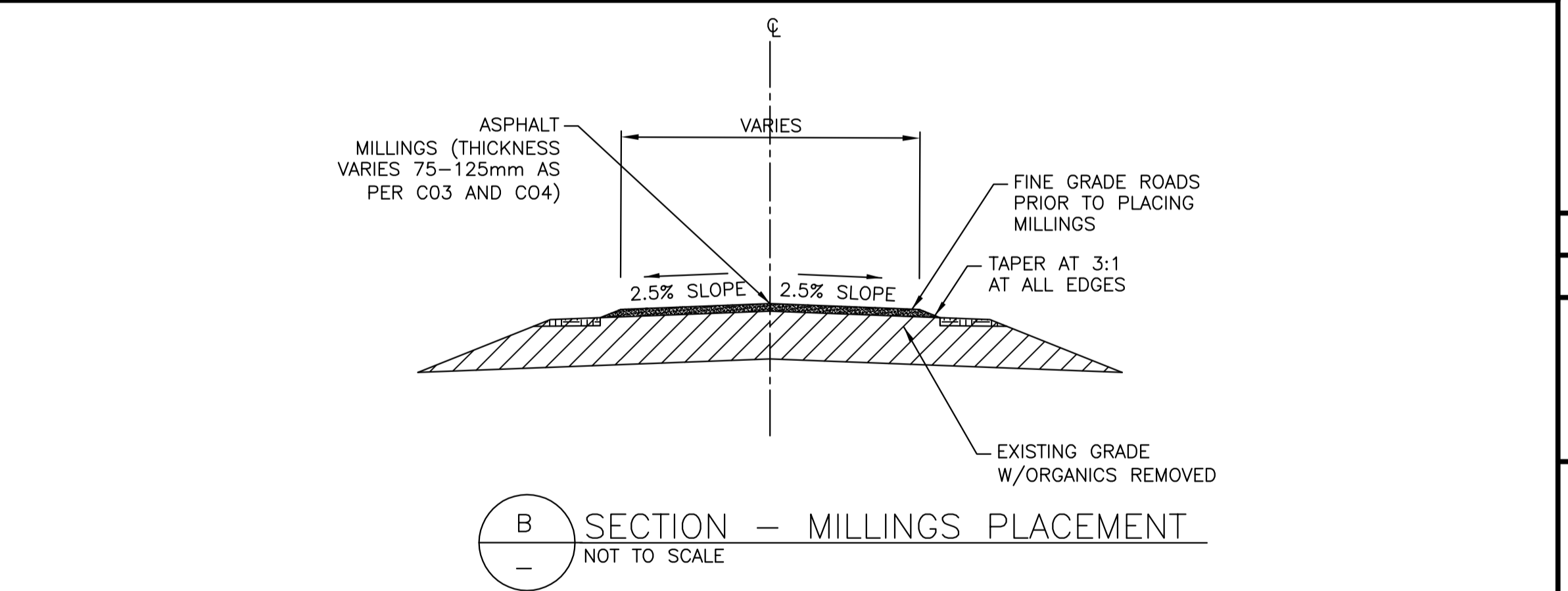
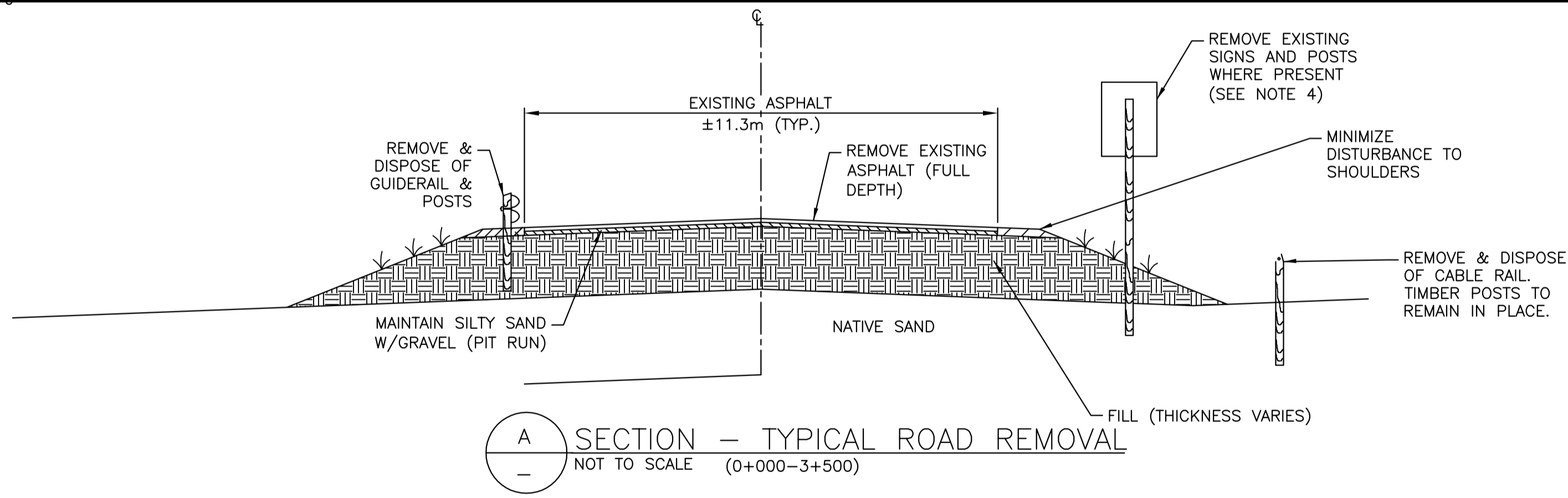

- NOTES:**
- SAND FENCING SHALL BE CONSTRUCTED TO PREVENT ACCESS BY PEDESTRIAN TRAFFIC FROM NEW TRAIL TO THE BEACH.
 - FENCE SHALL RUN PARALLEL TO THE NEW TRAIL AT THE TOE OF SLOPES ON THE NORTH SIDE OF THE TRAIL.
 - CONFIRM PRECISE LOCATIONS OF FENCING WITH DEPARTMENTAL REPRESENTATIVE PRIOR TO INSTALLING.

Plot Scale:



APPROX. AREAS

STANHOPE CAMPGROUND	3850m ²
STANHOPE LANE	3615m ²
BUBBLING SPRINGS LANE	1650m ²

LEGEND:

	MILLINGS PLACEMENT AREA
	APPROX. PROPERTY LINES

0	ISSUED FOR TENDER	JUNE 16 2023
revisions		date

	A detail no. / no. du detail	
	B location drawing no. / sur dessin no.	
	C drawing no. / dessin no.	

project / projet
ROBINSONS ISLAND ROAD CONVERSION TO ACTIVE TRANSPORTATION TRAIL

drawing / dessin
MILLINGS PLACEMENT AREAS—STANHOPE

designed JAD	conçu
date	
drawn PKS	dessiné
date	
approved MRM	approuvé
date	
Tender	Soumission
Project Manager / Administrateur de projets	
project number / no. du projet	30041363
drawing no. / no. du dessin	C03



Parks Canada / Parcs Canada
 P.E.I. Field Unit

APPROX. AREAS
 WINTER ROAD 4200m²
 CAVENDISH CAMPGROUND 5200m²

LEGEND:
 MILLINGS PLACEMENT AREA
 APPROX. PROPERTY LINES

0	ISSUED FOR TENDER	JUNE 16 2023
revisions		date

	A detail no. / no. du detail	
	B location drawing no. / sur dessin no.	
	C drawing no. / dessin no.	

project / projet
ROBINSONS ISLAND ROAD CONVERSION TO ACTIVE TRANSPORTATION TRAIL

drawing / dessin
MILLINGS PLACEMENT AREAS - DALVAY AND CAVENDISH

designed JAD	conçu
date	
drawn PKS	dessiné
date	
approved MRM	approuvé
date	
Tender	Soumission
Project Manager	Administrateur de projets
project number	no. du projet
	30041363
drawing no.	no. du dessin
	C04

