



Public Works and
Government Services
Canada

Travaux publics et
Services gouvernementaux
Canada

No of Page/

N° de page 1 of 27

RETURN BIDS TO:

RETOURNER LES SOUMISSIONS À:

See Section 1.
Voir Section 1.

STANDARD REQUEST FOR BID

INVITATION À SOUMISSIONNER - STANDARD

The Bidder offers to provide to Canada the goods, services or both listed in the bid solicitation in accordance with the conditions set out in the bid solicitation and the prices set out in the bid.

This bid solicitation is issued in accordance with the conditions of the Supply Arrangement E60PQ-140003/PQ.

Le soumissionnaire offre de fournir au Canada les biens, services ou les deux énumérés dans la demande de soumissions aux conditions prévues dans la demande de soumissions et aux prix indiqués dans la soumission.

Cette demande de soumissions est émise conformément aux conditions de l'arrangement en matière d'approvisionnement E60PQ-140003/PQ.

Solicitation No. - N° de la demande 5P420-22-0249/A Supplier SA No. - N° de l'AMA de fournisseur : E60PQ-140003/___	Amendment No. - N° de modification
--	---

Solicitation closes – La demande prend fin : at – à See Section 1 Voir Section 1 on – le See Section 1 Voir Section 1	File No. - N° de dossier 5P420-22-0249
--	---

Date of Solicitation – Date de la demande April 28, 2023
Address inquiries to – Adresser toute demande de renseignement à : See Section 2, Article 4.1. Voir Section 2, Article 4.1
Destination See Section 2, Annex A. Voir Section 2, Annexe A.

Instructions:

Municipal taxes are not applicable.

Unless otherwise specified in the bid solicitation, all prices quoted must be net prices in Canadian funds including Canadian customs duties, excise taxes, must be FOB, including all delivery charges to destination(s) as indicated. The amount for Applicable Taxes is to be shown as a separate item.

Instructions:

Les taxes municipales ne s'appliquent pas.

Sauf indication contraire dans la demande de soumissions, tous les prix indiqués doivent être des prix nets, en dollars canadiens, comprenant les droits de douane canadiens, la taxe d'accise et doivent être FAB, y compris tous frais de livraison à la (aux) destination(s) indiqué(s). Le montant des taxes applicables doit apparaître séparément.

Supplier Name and Address – Nom et adresse du fournisseur
Telephone No. - N° de téléphone Facsimile No. - N° de télécopieur
Name and title of person authorized to sign on behalf of supplier (type or print) Nom et titre de la personne autorisée à signer au nom du fournisseur (caractère d'impression)
Signature : _____ Date : _____

TABLE OF CONTENTS

Section 1 – Invitation and Instructions to Bidders

Section 2 – Resulting Contract including a list of required goods and services

SECTION 1 – INVITATION AND INSTRUCTIONS TO BIDDERS

1. Step 1. For Tier 2 and Tier 3 only (If Tier 1, skip this step and proceed with step 2)

1.1 Is this a Manufacturer Product Specific Procurement? No.

2. Step 2. Competitive or Non-Competitive

2.1 A bid must comply with the requirements of the bid solicitation and meet all mandatory technical evaluation criteria to be declared responsive. The responsive bid with the lowest evaluated price will be recommended for award of a contract.

Canada will assess bids and award contracts on a per category basis. For administrative purposes, in the event a same bidder wins more than one category, Canada may issue a single contract containing the categories won by the same bidder.

2.2 For Competitive Requirements when only one bid is received:

The Bidder must provide the following information AFTER bid closing, if requested to do so by Canada:

- One or more of the following price justifications:
 1. a current published price list indicating the percentage discount available to Canada; or
 2. a copy of paid invoices for the like quality and quantity of the goods, services or both sold to other customers; or
 3. a price breakdown showing the cost of direct labour, direct materials, purchased items, engineering and plant overheads, general and administrative overhead, transportation, etc., and profit; or
 4. any other supporting documentation as requested by Canada.

3. Step 3. General or PSIB

4. Terms of the RFB:

4.1 This RFB is issued pursuant to the Supplier's Furniture for Workspaces Supply Arrangement (SA) that forms part of the series of SAs issued by PWGSC with the number E60PQ-140003/PQ. The terms and conditions in the Supplier's SA apply to and form part of this RFB. Bidders who submit a bid agree to be bound by those terms and conditions as well as the terms and conditions in this RFB.

4.2 The WTCM is the Workspaces Terms and Conditions Manual that contains all terms and conditions in full text that form part of individual RFBs under this SA.

4.3 The Bidder must provide the following information WITH the bid:

- The information requested by Canada in Annex A herein.

5. Security Requirement:

5.1 There is no security requirement associated with the bid solicitation.

6. Bid Evaluation

6.1 An evaluation team composed of representatives of Canada will evaluate the bids.

Solicitation No.:
5P420-22-0249/A

Amendment No.:
00

Contracting Authority:
Andrea McGraw-Alcock

Standard RFB V-C.5 January 2023

Client Reference No.:
n/a

Title:
Office Furniture categories 1, 2, 5, 6, and NSA: Parks Canada Agency – Parks Canada Collections and Curatorial Centre, QC

RFB Issued by:	
Identified User's (IU) Department/Agency/Crown Corporation: Contact for this RFB:	See Section 2, article 4.1 below.
RFB Closing - Submit Bid: Bids must be submitted on the date and at the time indicated below.	
By no later than date and time:	9 May 2023 14:00 Mountain Daylight Time (MDT)
To e-mail address or facsimile:	<p>PARKS CANADA IS NOT CURRENTLY ACCEPTING BIDS VIA SAP ARIBA, YOU MUST SUBMIT YOUR BID VIA FAX OR EMAIL AS INDICATED IN THE SOLICITATION DOCUMENT.</p> <p>Bids must be submitted only to the Parks Canada Agency (PCA) Bid Receiving Unit by the date and time indicated on page 1 of the bid solicitation.</p> <p>Bids submitted in-person or by courier will not be accepted.</p> <p>The only acceptable facsimile for responses to bid solicitations is 1-866-246-6893.</p> <p>The only acceptable email address for responses to bid solicitations is soumissionsouest-bidswest@canada.ca.</p> <p>The maximum email file size that Parks Canada is capable of receiving is 15 megabytes. The Bidder is responsible for any failure attributable to the transmission or receipt of the emailed bid due to file size. The Bidder should be cognisant of the size of the email as a whole, and not only the attachments. Please take into consideration that some attachments, when sent, may be resized during the email transfer. If the email size is too large, the Bidder should send the bid in multiple emails properly labeled with the solicitation number, project name, and indicate how many emails are included (ex. 1 of 2).</p> <p>Emails with links to bid documents will not be accepted. Bid documents must be sent as email attachments.</p>
RFB Enquiries:	
Unless a different period is listed in the adjacent column, Bidders may submit enquires about the RFB to the Contracting Authority two business days prior to the RFB closing date. Enquiries received after the timeline indicated may not be answered.	Three (3) business days

SECTION 2 - RESULTING CONTRACT CLAUSES

1.	Terms and Conditions of the Contract	
	The terms and conditions of Parts 6B and 6C of the Supplier's SA within the series E60PQ-140003/PQ apply to and form part of this Contract.	
2.	Security Requirement (the checked article applies)	
2.1	The applicable security requirement(s) is (are) set out in the Security Requirement Check List attached as Annex B of this contract. The Contractor must fulfill the security requirements by meeting the terms below.	
a.	<input checked="" type="checkbox"/>	Contractor may be escorted; possession of security clearance not required. Contractor personnel MAY NOT ENTER NOR PERFORM WORK ON sites where PROTECTED or CLASSIFIED information or assets are kept, without an escort provided by the department or agency for which the work is being performed.
b.	<input type="checkbox"/>	Possession of security clearance(s) is required. The Contractor must meet the security clearance requirements contained in the clausing in Annex B herein.
c.	<input type="checkbox"/>	There is no security requirement associated with this contract.
3.	Requirement	
3.1	The Contractor must perform the Work listed in Annex A herein.	
4.	Authorities	
4.1	Contracting Authority (IU)	
	Name:	Andrea McGraw-Alcock
	Title:	Contracting Officer
	Department/Agency/Crown Corporation:	Parks Canada Agency
	Address:	220 – 4 Avenue S.E., suite 720, Calgary, AB T2G 4X3
	Telephone No.:	(587) 436-5908
	Facsimile:	1-866-246-6893
	E-mail address:	Andrea.mcgraw-alcock@pc.gc.ca
4.2	Project Authority [To be completed at contract award] <i>The Project Authority (PA) is the representative of the department or agency for whom the Work is being carried out under the Contract including the provision to approve the authority to proceed for delivery and installation and is responsible for all matters concerning the technical content of the Work under the Contract.</i> <i>In addition, the PA is also responsible for ensuring that the Supplier's employees and subcontractors requiring access to the site adhere to the allocated time for the Supplier to access the site to deliver and install the furniture in accordance with the master schedule held by the General Contractor (a representative of Canada or a service provider(s) under contract with the Government of Canada).</i>	
	Name:	
	Title:	
	Department/Agency/Crown Corporation:	
	Address:	
	Telephone No.:	
	E-mail address:	
4.3	Contractor's Representative	
	As set out in Annex A, Table 9 below.	
5.	Method of Payment	
	The checked box applies. If the Contractor's SA indicates acceptance for payment by credit card, that method may be used in conjunction with the following.	
	<input checked="" type="checkbox"/>	Single Payment
	<input type="checkbox"/>	Multiple Payment

Solicitation No.:
5P420-22-0249/A

Amendment No.:
00

Contracting Authority:
Andrea McGraw-Alcock

Standard RFB V-C.5 January 2023

Client Reference No.:
n/a

Title:
Office Furniture categories 1, 2, 5, 6, and NSA: Parks Canada Agency – Parks Canada Collections and Curatorial Centre, QC

6.	Invoicing
	Further to the Invoicing terms of the WTCM document, the Contractor will deliver one (1) copy electronically to the Project Authority identified under the section entitled "Authorities" of the Contract for appropriate certification after inspection and acceptance of the Work takes place.
	Name of the organization and contact: <i>[To be completed at contract award]</i> Address:
7.	SACC Manual Clauses
Supplemental General Conditions:	
	ID 4013 - Compliance with on-site measures, standing orders, policies, and rules apply to and form part of the Contract.
	ID 4014 - Suspension of the work apply to and form part of the Contract.

Solicitation No.:
5P420-22-0249/A

Amendment No.:
00

Contracting Authority:
Andrea McGraw-Alcock

Standard RFB V-C.5 January 2023

Client Reference No.:
n/a

Title:
Office Furniture categories 1, 2, 5, 6, and NSA: Parks Canada Agency – Parks Canada Collections and Curatorial Centre, QC

ANNEX A
REQUIREMENT and BASIS OF PAYMENT

1. Category Selection

1.1 Combined Categories Rule:

For reasons of compatibility, the following categories will be combined for evaluation and contract award purposes:

The rule only applies to the categories below that are checked. The unchecked categories will be evaluated separately and may be awarded to multiple suppliers;

Category 1

Category 2

Category 5

*** Exception: when using the Cat 1, 2, 5 combined categories rule, IU's may calculate the percentage of NSA product allowed (as defined in their solicitation document) against the total quantity of the combined categories.**

1.2 Design Upgrade Rule:

The IU may exercise an option to upgrade products up to 20% of each Category product total before Applicable Taxes after contract award.

The Design Upgrade amount is used at the discretion of the Project Authority (PA) **prior to the manufacturing/ordering of the products**, the PA will provide the Contractor with a written notice of Canada's Design Upgrade choices for each of the product(s) to be upgraded. The Contractor will provide the pricing of the upgraded product(s) to a maximum of 20% of each Category Contract Price of Table 8. The Contracting Authority will issue an amendment to the contract with the Design Upgrades and pricing.

The Supplier certifies that all the Design Upgraded products offered will conform to all specifications and meet the testing requirements detailed in the Specifications of the Supply Arrangement.

Design Upgrade: is the process of replacing a product with a more innovative or enhanced version of the same product.

1.3 NSA:

NSA products can be incorporated in the RFB and must not exceed 30% of the firm quantity by category. NSA items must be added to the category that is most closely related and must be generic.

The requirement includes the following category (ies) of work:

- a. Category 1 – Interconnecting Panels and Freestanding Systems
 - Category 1a – Interconnecting Panels (Refer to Annex C)
 - Category 1b – Supporting components and freestanding furniture

RULE: Metal Storage

Identified Users may procure metal storage products forming part of Category 1 when the metal storage products will be part of a requirement for a workstation(s)/work point(s). If this rule does not apply, Category 3 must be used for the metal storage products forming part of this category.

- b. Category 2 – Freestanding Height Adjustable Desk / Table Products
- c. Category 3 – Metal Filing and Storage Cabinets

Identifying the maximum height of the Personal Storage Towers, Wardrobes and Storage Cabinets is acceptable as per 6B. 4.1 of the SA (table 1 Additional product details)

- d. Category 4 – Wood Veneer – Freestanding Products
- e. Category 5 – Ancillary and Lighting Products
- f. Category 6 - Support Space – Collaborative Furniture

RULE: Category 6 can be further subdivided by space or like product in order to increase or allow competition. Space is defined as a location available for a particular purpose such as a meeting room space or a collaborative space. Like products are defined as products with similar design and construction. If NSA products form part of the requirement, the IU must validate the 30% NSA prior to subdividing the category. NSA products can be added to any subdivide or in its own subdivide.

The IU must identify how Category 6 will be subdivided in the Product Table for Category 6.

The subdivision of Category 6 will be as follows:

1. Group 1: Reception Area
2. Group 2: Conference, Meeting Room, Private Office and Collaboration Space Work Table Furniture
3. Group 3: Kitchenette Furniture; tables, chairs, stools

- g. NSA Product(s) – Category(ies): “1, 2 and 5” and “6”

2. Product and Pricing Tables

Site Inspection Date: To be coordinated with Project Authority after contract award. (Refer to Annex A article 4 of the SA for Site Inspection and Documentation instructions.)

INSTRUCTIONS TO BIDDERS: Bidders are to complete Sections B of the tables identified by the IU in this article as well as Tables 8 and 9. **Bidders must provide a complete product offering for each category, or CAT 6 sub-divide they wish to submit a bid in order to be compliant.**

Refer to article 6A.7 for instructions on how to submit products that are not approved in product listing.

In a resulting contract, the term “Bid” means the Supplier’s commitment, the term “Bidder” means “Contractor”.

Product Category(ies): 1, 2, 5, and NSA:

Table 1 – Product Table

Section A - IU REQUIREMENT					Section B – SUPPLIER’S BID		
#	GoCUID	Description of Product <i>(Additional product details may be inserted, if required as per 6B. 4.1 of the SA)</i>	QTY	** Provide additional Information Yes/No	Supplier Part Number	Firm Unit Price \$	Extended Total [Qty x Price] \$
Category 1A							
1	Refer to Annex C and Floor Plans.						\$

Category 1B							
2	1bFFHREN24L72WNOLNY	Panel supported work surfaces. W01-26 Free Standing Systems, Fixed Height Work Surfaces (Laminate), Panel Mounted, 24 x 72 x29, gromets	26	No		\$	\$
3	1bSBBMCAA1524XXXSXX	Pedestals. Office 1 & 2. Mobile, casters, painted metal, 15 x 24, keyless	28	No		\$	\$
4	1bCHHLX20L60XBFBFSX	Credenzas. Office 1 & 2. Partial height, laminate, 20 x 60	2	No		\$	\$
5	1bSPSCLGL302454XkXX	Personal Storage Tower. Office 1 & 2. Two drawers, wardrobe and storage. 30 x 24 x 54, laminate, leveling glides, keyed	2	No		\$	\$
6	1bSBCXLGL3615HIXXXX	Bookcases. Workstations Area. White laminate, leveling glides, 36 x 15	7	No		\$	\$
7	1bFFHREL30L72WNOLNY	Fixed Height Work Surfaces (Laminate). Digital Media Lab x 2 units. Mechanical Room x 1 unit. Post Legs, 30 x 72 x 29, Gromets.	3	No		\$	\$
8	1bCPSXXSXL30XFANNN	Privacy Screen. Research Stations. Work Surface Mounted, fabric	4	No		\$	\$
9	1bFFHREN24L60WNOLNY	Panel supported work surfaces. W27-28 Free Standing Systems, Fixed Height Work Surfaces (Laminate), panel mounted, 24 x 60 x 29, gromets	2	No		\$	\$
Category 2							
10	2WSSREXXL30L48BELXX	Height Adjustable Work Surfaces. All workstations. Sit Stand, 30 x 48 x 23-48.7	28	No		\$	\$
11	2WSSREXXL30L72BELXX	Height Adjustable Work Surfaces. Office 1 & 2. Sit Stand, 30 x 72 x 23-48.7	2	No		\$	\$
12	2WSSREXXL24L42BELXX	Height Adjustable Work Surfaces. Research Stations Sit Stand 24 x 42 x 23-48.7	4	No		\$	\$
Category 5							
13	5MOADUARMCLPMTXXXXX	Dual Monitor Arms, Clamp Mount Workstations x 28 units, Offices 1 & 2 x 2 units.	30	No		\$	\$
14	5MOADUARMGRMMTXXXXX	Dual Monitor Arms, Grommet Mount x 3 – Digital Media Lab x 2 units and Mechanical Room x 1 unit	3	No		\$	\$
15	5MOASGARMCLPMTXXXXX	Single Monitor Arms. Research Stations. Clamp Mount	4	No		\$	\$

Solicitation No.:
5P420-22-0249/A

Amendment No.:
00

Contracting Authority:
Andrea McGraw-Alcock

Standard RFB V-C.5 January 2023

Client Reference No.:
n/a

Title:
Office Furniture categories 1, 2, 5, 6, and NSA: Parks Canada Agency – Parks Canada Collections and Curatorial Centre, QC

16	5KMSWGPSUFHASSXXXXX	Keyboards and Mouse Support Surfaces for Height Adjustable Surfaces. Workstations x 28 units, Offices 1 & 2 x 2 units.	30	No		\$	\$
17	5KMSWGPSUF30WSXXXXX	Keyboards and Mouse Support Surfaces for 30" Work Surfaces. Digital Media Lab x 2 units. Mechanical Room x 1 unit. With Gel Palm Support	3	No		\$	\$
18	5PMOWKSMTACUSBXXXXX	Power Module. Work Surface Mounted. Workstations x 28 units. Office 1 & 2 x 2 units, Digital Media Lab x 2 units, Research Stations x 4 units.	36	No		\$	\$

Product Total							
Category 1,2, 5: Sum of Items 1 through 18							
(excluding applicable taxes)							\$

****Provide additional information:**
Canada is requesting bidders: to provide drawings and/or pictures including descriptive literature for these products with your bid submission.

NSA products
The Supplier signs, and certifies that all the NSA products offered will conform to all specifications and meet the testing requirements detailed at Annex D.

Section A - IU REQUIREMENT			Section B – SUPPLIER'S BID			
#	NON-SA Product(s)	QTY	** Provide additional Information Yes/No	Supplier Part Number	Firm Unit Price \$	Extended Total [Qty x Price] \$
19	<p>Storage Locker. Two-High for Vestibule.</p> <ul style="list-style-type: none"> - Must be lockable (keyless) - Must be capable of ganging side to side - Must have at least 4 hooks (2 per locker) <p>Dimensions</p> <ul style="list-style-type: none"> - Must be 15 in wide - Must be 18 in deep - Must be at least 65.85 in high - To be covered by two corner top pieces (see item #21) to make wraparound in vestibule area with other storage lockers as listed in #20 in this table. <p>Finishes</p> <ul style="list-style-type: none"> - Must be available in laminate to match same as storage lockers as listed in #20 in this table. <p>Support/Bases</p> <ul style="list-style-type: none"> - Can be with or without levelling glides or four post legs, same as storage lockers as listed in #20 in this table. 	16	Yes		\$	\$
20	<p>Storage Locker/Cubbies for Vestibule</p> <ul style="list-style-type: none"> - Must be lockable (keyless) - Must be 4 high - Must be capable of ganging side to side - Must have 4 hooks (1 per 'cubby') <p>Dimensions</p> <ul style="list-style-type: none"> - Must be 15 in wide - Must be 18 in deep 	5	Yes		\$	\$

	<ul style="list-style-type: none"> - Must be at least 65.85 in high - To be covered by two corner top pieces (see item #21) to make wraparound in vestibule area with other storage lockers as listed in #20 in this table. <p>Finishes</p> <ul style="list-style-type: none"> - Must be available in laminate, same as storage lockers as listed in #1 in this table. <p>Support/Bases</p> <ul style="list-style-type: none"> - Can be with or without levelling glides or four post legs, same as storage lockers as listed in #19 in this table. 					
21	Two corner top pieces to make wraparound in vestibule area for storage lockers listed in #19 and #20 in this table. Laminate or other material acceptable. Approximately 15 in x 18 in	2	Yes		\$	\$
Product Total NSA Products: Sum of Items 19, 20, and 21 (excluding applicable taxes)						\$

Product Total Category 1,2, 5 and NSA Products: Sum of Items 1 though 21 (excluding applicable taxes)						\$
note to bidders: this value is to be inserted on page 12 in Table 8 – line item 1						

Table 2 – Delivery for Category 1, 2, 5, and NSA:

Section A - IU REQUIREMENT				Section B – SUPPLIER’S BID	
Product Item # from Table 1	Location	Desired Date** (YYYY-MM-DD)	Desired Time: Normal Business Hours Or Outside Normal Business Hours *	Supplier will supply and deliver as per below**	Firm Lot Price \$
1 through 21	Parks Canada Collections and Curatorial Centre 555 Av. des Entreprises Gatineau, QC J8R 2X5	2023-07-31	Normal	_____ : weeks <i>Standard Lead time is between 6-10 weeks for furniture delivery and installation.</i>	\$
<p>*Normal Business Hours 8:00 – 17:00, as per SA, Annex A, article 5</p> <p>**The Project Authority (PA) will provide the supplier the authority to proceed prior to the finalized delivery date taking into consideration the delivery time provided by the supplier. Canada will not be responsible if the supplier chooses to proceed without the PA authorization.</p>				Delivery Total:	\$

Table 3 – Installation for Category 1, 2, 5, and NSA:

Section A - IU REQUIREMENT				Section B – SUPPLIER’S BID	
Product Item # from Table 1	Location	Desired Date** (YYYY-MM-DD)	Desired Time: Normal Business Hours Or Outside Normal Business Hours *	Supplier will install as per below**	Firm Lot Price \$
1 through 21	Parks Canada Collections and Curatorial Centre 555 Av. des Entreprises Gatineau, QC J8R 2X5	2023-07-31	Normal	_____ : weeks from date of supply and delivery <i>Standard Lead time is between 6-10 weeks for furniture delivery and installation.</i>	\$
*Normal Business Hours 8:00 – 17:00, as per SA, Annex A, article 5 **The Project Authority (PA) will provide the supplier the authority to proceed prior to the finalized installation date taking into consideration the installation time provided by the supplier. Canada will not be responsible if the supplier chooses to proceed without the PA authorization.				Installation Total:	\$

- Table 4 – Optional Product** Not Applicable
Table 5 – Optional Delivery Not Applicable
Table 6 – Optional Installation Not Applicable

Table 7 – Standard Finishes and Canada’s Facilities to Accommodate the Delivery and Certifications

1.	Standard Finishes	
1.1	IU is to consult the Supplier’s Website identified in Part 6A of the SA to view the available finishes. Within ten business days of the contract award, the Project Authority will provide the Contractor with a written notice of Canada’s finish choices for each of the product(s) in Annex A. The Contractor will deliver the products corresponding to Canada’s choice of specific finishes(s). No additional charge will be applied to Canada.	
2.	Canada’s Facilities to Accommodate the Delivery	
	<i>The Supplier’s employees and subcontractors requiring access to the site must adhere to the health and safety plans established for the site, in addition to any laws in effect in the jurisdiction where the work is being performed.</i> <i>During the period of the contract, a representative of Canada or a service provider(s) under contract with the Government of Canada may request the list of employees and subcontractors requiring access to the site to perform the work and their security statuses. Information must be provided in the timeframe prescribed in order to ensure that the supply, delivery and installation of the furniture aligns with the master schedule.</i>	
2.1	Loading Dock/Location	
A	Location	Parks Canada Collections and Curatorial Centre 555 Av. des Entreprises Gatineau, QC J8R 2X5
B	Dock	Dock opening is 3.81 m x 4.35 m
C	Lift	Dock leveler
D	Door	Exterior door next to dock is 1 m x 2.15 m
E	Freight Elevator	None.
F	Other (specify, if any)	A limited amount of furniture (desk and accessories) is to be installed in the Mechanical Room which is in the mezzanine area accessible only by two flights of stairs measuring 1 m x 2.14 m
3.	Continuance of Certifications	
	The Bidder certifies that by submitting a bid in response to the RFB, the Bidder, and any of the Bidder’s members if the Bidder is a Joint Venture, continues to comply with all of the following certifications listed in Parts 6A and 6B of the Bidder’s SA for Work Spaces. Canada may request copies of environmental certification(s) prior to contract award within a time period specified by the Identified User.	

Solicitation No.:
5P420-22-0249/A

Amendment No.:
00

Contracting Authority:
Andrea McGraw-Alcock

Standard RFB V-C.5 January 2023

Client Reference No.:
n/a

Title:
Office Furniture categories 1, 2, 5, 6, and NSA: Parks Canada Agency – Parks Canada Collections and Curatorial Centre, QC

3.1	Integrity Provisions
3.2	Federal Contractor's Program for Employment Equity
3.4	Product Conformance
3.5	Price Certification (In accordance with the SA, Part 6B)

Table 8 - Bid Evaluation and Contract Total – Category 1,2, 5, and NSA:

(Canada may complete if not completed by the Bidder)

1	Firm Product Total (Table 1)	\$
2	Firm Delivery Total (Table 2)	\$
3	Firm Installation Total (Table 3)	\$
4	Optional Product Total (Table 4) <i>(Applicable if Option is exercised)</i>	n/a
5	Optional Delivery Total (Table 5) <i>(Applicable if Option is exercised)</i>	n/a
6	Optional Installation Total (Table 6) <i>(Applicable if Option is exercised)</i>	n/a
7	Hardware Total as per article 1.5 of Annex A-1 of SA <i>(if Applicable)</i>	\$
8	Total Evaluated (Bid) Price* (1 + 2 + 3 + 4 + 5 + 6 + 7) <i>[to be removed at contract award]</i>	\$
9	Contract Price(1 + 2 + 3 + 7): <i>[applicable at contract award only]</i>	\$
10	Applicable Tax(es): <i>[applicable at contract award only]</i>	\$
11	Total Estimated Cost (9 + 10): <i>[applicable at contract award only]</i>	\$

* Applicable taxes extra.

Table 9 – Bidder's Authorized Representative

1.	Bidder's Authorized Representative for the Bid and the Contract	
	Name:	Telephone:
		E-Mail:
		PBN:
	Other:	

Product Category: 6 – Reception Area

Table 1 – Product Table

Section A - IU REQUIREMENT				Section B – SUPPLIER'S BID			
#	GoCUID	Description of Product <i>(Additional product details may be inserted, if required as per 6B. 4.1 of the SA)</i>	QTY	** Provide additional Information Yes/No	Supplier Part Number	Firm Unit Price \$	Extended Total [Qty x Price] \$
1	6SLCOAXXWUXXXXXMXXX	Soft Seating, Lounge Chairs. Without armrest, swivel.	6	Yes		\$	\$
2	6CCTVAROPL30XXXJNXX	Collaborative Table, Coffee Table. Round pedestal 30" laminate.	3	No		\$	\$
Product Total							
Category 6 – Reception Area: Sum of 1 and 2 (excluding applicable taxes)							\$

Table 2 – Delivery for Category 6 – Reception Area

Section A - IU REQUIREMENT				Section B – SUPPLIER'S BID	
Product Item # from Table 1	Location	Desired Date** (YYYY-MM-DD)	Desired Time: Normal Business Hours Or Outside Normal Business Hours *	Supplier will supply and deliver as per below**	Firm Lot Price \$
1 to 2	Parks Canada Collections and Curatorial Centre 555 Av. des Entreprises Gatineau, QC J8R 2X5	2023-07-31	Normal	_____ : weeks <i>Standard Lead time is between 6-10 weeks for furniture delivery and installation.</i>	\$
*Normal Business Hours 8:00 – 17:00, as per SA, Annex A, article 5 **The Project Authority (PA) will provide the supplier the authority to proceed prior to the finalized delivery date taking into consideration the delivery time provided by the supplier. Canada will not be responsible if the supplier chooses to proceed without the PA authorization.				Delivery Total:	\$

Table 3 – Installation for Category 6 – Reception Area

Section A - IU REQUIREMENT				Section B – SUPPLIER'S BID	
Product Item # from Table 1	Location	Desired Date** (YYYY-MM-DD)	Desired Time: Normal Business Hours Or Outside Normal Business Hours *	Supplier will install as per below**	Firm Lot Price \$
1 to 2	Parks Canada Collections and Curatorial Centre 555 Av. des Entreprises Gatineau, QC J8R 2X5	2023-07-31	Normal	_____ : weeks from date of supply and delivery <i>Standard Lead time is between 6-10 weeks for furniture delivery and installation.</i>	\$
*Normal Business Hours 8:00 – 17:00, as per SA, Annex A, article 5 **The Project Authority (PA) will provide the supplier the authority to proceed prior to the finalized installation date taking into consideration the installation time provided by the supplier. Canada will not be responsible if the supplier chooses to proceed without the PA authorization.				Installation Total:	\$

Solicitation No.:
5P420-22-0249/A

Amendment No.:
00

Contracting Authority:
Andrea McGraw-Alcock

Standard RFB V-C.5 January 2023

Client Reference No.:
n/a

Title:
Office Furniture categories 1, 2, 5, 6, and NSA: Parks Canada Agency – Parks Canada Collections and Curatorial Centre, QC

- Table 4 – Optional Product Not Applicable
 Table 5 – Optional Delivery Not Applicable
 Table 6 – Optional Installation Not Applicable

Table 7 – Standard Finishes and Canada’s Facilities to Accommodate the Delivery and Certifications

1.	Standard Finishes	
1.1	<p>IU is to consult the Supplier’s Website identified in Part 6A of the SA to view the available finishes.</p> <p>Within ten business days of the contract award, the Project Authority will provide the Contractor with a written notice of Canada’s finish choices for each of the product(s) in Annex A.</p> <p>The Contractor will deliver the products corresponding to Canada’s choice of specific finishes(s). No additional charge will be applied to Canada.</p>	
2.	Canada’s Facilities to Accommodate the Delivery	
	<p><i>The Supplier’s employees and subcontractors requiring access to the site must adhere to the health and safety plans established for the site, in addition to any laws in effect in the jurisdiction where the work is being performed.</i></p> <p><i>During the period of the contract, a representative of Canada or a service provider(s) under contract with the Government of Canada may request the list of employees and subcontractors requiring access to the site to perform the work and their security statuses. Information must be provided in the timeframe prescribed in order to ensure that the supply, delivery and installation of the furniture aligns with the master schedule.</i></p>	
2.1	Loading Dock/Location	
A	Location	Parks Canada Collections and Curatorial Centre 555 Av. des Entreprises Gatineau, QC J8R 2X5
B	Dock	Dock opening is 3.81 m x 4.35 m
C	Lift	Dock leveler
D	Door	Exterior door next to dock is 1 m x 2.15 m
E	Freight Elevator	None.
F	Other (specify, if any)	
3.	Continuance of Certifications	
	<p>The Bidder certifies that by submitting a bid in response to the RFB, the Bidder, and any of the Bidder’s members if the Bidder is a Joint Venture, continues to comply with all of the following certifications listed in Parts 6A and 6B of the Bidder’s SA for Work Spaces.</p> <p>Canada may request copies of environmental certification(s) prior to contract award within a time period specified by the Identified User.</p>	
3.1	Integrity Provisions	
3.2	Federal Contractor’s Program for Employment Equity	
3.4	Product Conformance	
3.5	Price Certification (In accordance with the SA, Part 6B)	

Solicitation No.:
5P420-22-0249/A

Amendment No.:
00

Contracting Authority:
Andrea McGraw-Alcock

Standard RFB V-C.5 January 2023

Client Reference No.:
n/a

Title:
Office Furniture categories 1, 2, 5, 6, and NSA: Parks Canada Agency – Parks Canada Collections and Curatorial Centre, QC

Table 8 - Bid Evaluation and Contract Total for Category 6 – Reception Area

(Canada may complete if not completed by the Bidder)

1	Firm Product Total (Table 1)	\$
2	Firm Delivery Total (Table 2)	\$
3	Firm Installation Total (Table 3)	\$
4	Optional Product Total (Table 4) <i>(Applicable if Option is exercised)</i>	n/a
5	Optional Delivery Total (Table 5) <i>(Applicable if Option is exercised)</i>	n/a
6	Optional Installation Total (Table 6) <i>(Applicable if Option is exercised)</i>	n/a
7	Hardware Total as per article 1.5 of Annex A-1 of SA <i>(if Applicable)</i>	\$
8	Total Evaluated (Bid) Price* (1 + 2 + 3 + 4 + 5 + 6 + 7) <i>[to be removed at contract award]</i>	\$
9	Contract Price (1 + 2 + 3 + 7): <i>[applicable at contract award only]</i>	\$
10	Applicable Tax(es) : <i>[applicable at contract award only]</i>	\$
11	Total Estimated Cost (9 + 10) : <i>[applicable at contract award only]</i>	\$

* Applicable taxes extra.

Table 9 – Bidder’s Authorized Representative

1.	Bidder’s Authorized Representative for the Bid and the Contract	
	Name:	Telephone:
		E-Mail:
		PBN:
	Other:	

Product Category: 6 – Conference, Meeting Room, Private Office and Collaboration Space Work Table Furniture

Table 1 – Product Table

Section A - IU REQUIREMENT				Section B – SUPPLIER’S BID			
#	GoCUID	Description of Product <i>(Additional product details may be inserted, if required as per 6B.4.1 of the SA)</i>	QTY	** Provide additional Information Yes/No	Supplier Part Number	Firm Unit Price \$	Extended Total [Qty x Price] \$
1	6MMTMDREOL36L96WYNX	Large Conference Room Meeting Tables. Post legs, laminate. 36” x 96”.	6	Yes		\$	\$
2	6MMTMDREOL36L78WYNX	Small Conference Room Meeting Tables. Post legs, laminate. 36” x 78”.	1	No		\$	\$
3	6MMTSMROPL42XXXWNNX	Private Office and Small Meeting Room Round Tables. Pedestal laminate 42”.	4	No		\$	\$
Product Total							\$
Category 6 – Conference, Meeting Room, Private Office and Collaboration Space Work Table Furniture Sum of Items 1, 2, and 3 (excluding applicable taxes)							
**Provide additional information: Canada is requesting bidders: to provide drawings and/or pictures including descriptive literature for these products with your bid submission.							
NSA products The Supplier signs, and certifies that all the NSA products offered will conform to all specifications and meet the testing requirements detailed at Annex D.							
Section A - IU REQUIREMENT				Section B – SUPPLIER’S BID			
#	NON-SA Product(s)		QTY	** Provide additional Information Yes/No	Supplier Part Number	Firm Unit Price \$	Extended Total [Qty x Price] \$
4	Collaboration Space Training Tables. Flip Top, rectangular, C-Legs, T-Legs or Y-Legs, laminate. 30” x 72” x 29”. Lockable Casters – yes. Height-Adjustable – yes.		16	Yes		\$	\$
5	Movable podium with microphone jack		1	Yes		\$	\$
Product Total							\$
Category 6 – Conference, Meeting Room, Private Office and Collaboration Space Work Table Furniture NSA Products Sum of Items 4 and 5 (excluding applicable taxes)							
Product Total							\$
Category 6 – Conference, Meeting Room, Private Office and Collaboration Space Work Table Furniture and NSA Sum of Items 1 through 5							
note to bidders: this value is to be inserted on page 18 in Table 8 – line item 1							

Table 2 – Delivery for Category 6 – Conference, Meeting Room, Private Office and Collaboration Space Work Table Furniture

Section A - IU REQUIREMENT				Section B – SUPPLIER’S BID	
Product Item # from Table 1	Location	Desired Date** (YYYY-MM-DD)	Desired Time: Normal Business Hours Or Outside Normal Business Hours *	Supplier will supply and deliver as per below**	Firm Lot Price \$
1 to 5	Parks Canada Collections and Curatorial Centre 555 Av. des Entreprises Gatineau, QC J8R 2X5	2023-07-31	Normal	_____ : weeks <i>Standard Lead time is between 6-10 weeks for furniture delivery and installation.</i>	\$
*Normal Business Hours 8:00 – 17:00, as per SA, Annex A, article 5 **The Project Authority (PA) will provide the supplier the authority to proceed prior to the finalized delivery date taking into consideration the delivery time provided by the supplier. Canada will not be responsible if the supplier chooses to proceed without the PA authorization.				Delivery Total:	\$

Table 3 – Installation for Category 6 – Conference, Meeting Room, Private Office and Collaboration Space Work Table Furniture

Section A - IU REQUIREMENT				Section B – SUPPLIER’S BID	
Product Item # from Table 1	Location	Desired Date** (YYYY-MM-DD)	Desired Time: Normal Business Hours Or Outside Normal Business Hours *	Supplier will install as per below**	Firm Lot Price \$
1 to 5	Parks Canada Collections and Curatorial Centre 555 Av. des Entreprises Gatineau, QC J8R 2X5	2023-07-31	Normal	_____ : weeks from date of supply and delivery <i>Standard Lead time is between 6-10 weeks for furniture delivery and installation.</i>	\$
*Normal Business Hours 8:00 – 17:00, as per SA, Annex A, article 5 **The Project Authority (PA) will provide the supplier the authority to proceed prior to the finalized installation date taking into consideration the installation time provided by the supplier. Canada will not be responsible if the supplier chooses to proceed without the PA authorization.				Installation Total:	\$

- Table 4 – Optional Product Not Applicable
- Table 5 – Optional Delivery Not Applicable
- Table 6 – Optional Installation Not Applicable

Table 7 – Standard Finishes and Canada’s Facilities to Accommodate the Delivery and Certifications

1.	Standard Finishes
1.1	IU is to consult the Supplier’s Website identified in Part 6A of the SA to view the available finishes. Within ten business days of the contract award, the Project Authority will provide the Contractor with a written notice of Canada’s finish choices for each of the product(s) in Annex A. The Contractor will deliver the products corresponding to Canada’s choice of specific finishes(s). No additional charge will be applied to Canada.
2.	Canada’s Facilities to Accommodate the Delivery <i>The Supplier’s employees and subcontractors requiring access to the site must adhere to the health and safety plans established for the site, in addition to any laws in effect in the jurisdiction where the work is being performed.</i>

Solicitation No.:
5P420-22-0249/A

Amendment No.:
00

Contracting Authority:
Andrea McGraw-Alcock

Standard RFB V-C.5 January 2023

Client Reference No.:
n/a

Title:
Office Furniture categories 1, 2, 5, 6, and NSA: Parks Canada Agency – Parks Canada Collections and Curatorial Centre, QC

	<i>During the period of the contract, a representative of Canada or a service provider(s) under contract with the Government of Canada may request the list of employees and subcontractors requiring access to the site to perform the work and their security statuses. Information must be provided in the timeframe prescribed in order to ensure that the supply, delivery and installation of the furniture aligns with the master schedule.</i>	
2.1	Loading Dock/Location	
A	Location	Parks Canada Collections and Curatorial Centre 555 Av. des Entreprises Gatineau, QC J8R 2X5
B	Dock	Dock opening is 3.81 m x 4.35 m
C	Lift	Dock leveler
D	Door	Exterior door next to dock is 1 m x 2.15 m
E	Freight Elevator	None.
F	Other (specify, if any)	
3.	Continuance of Certifications	
	The Bidder certifies that by submitting a bid in response to the RFB, the Bidder, and any of the Bidder's members if the Bidder is a Joint Venture, continues to comply with all of the following certifications listed in Parts 6A and 6B of the Bidder's SA for Work Spaces. Canada may request copies of environmental certification(s) prior to contract award within a time period specified by the Identified User.	
3.1	Integrity Provisions	
3.2	Federal Contractor's Program for Employment Equity	
3.4	Product Conformance	
3.5	Price Certification (In accordance with the SA, Part 6B)	

Table 8 - Bid Evaluation and Contract Total for Category 6 – Conference, Meeting Room, Private Office and Collaboration Space Work Table Furniture and NSA:

(Canada may complete if not completed by the Bidder)

1	Firm Product Total (Table 1)	\$
2	Firm Delivery Total (Table 2)	\$
3	Firm Installation Total (Table 3)	\$
4	Optional Product Total (Table 4) <i>(Applicable if Option is exercised)</i>	n/a
5	Optional Delivery Total (Table 5) <i>(Applicable if Option is exercised)</i>	n/a
6	Optional Installation Total (Table 6) <i>(Applicable if Option is exercised)</i>	n/a
7	Hardware Total as per article 1.5 of Annex A-1 of SA <i>(if Applicable)</i>	\$
8	Total Evaluated (Bid) Price* (1 + 2 + 3 + 4 + 5 + 6 + 7) [to be removed at contract award]	\$
9	Contract Price(1 + 2 + 3 + 7): [applicable at contract award only]	\$
10	Applicable Tax(es): [applicable at contract award only]	\$
11	Total Estimated Cost (9 + 10): [applicable at contract award only]	\$

* Applicable taxes extra.

Table 9 – Bidder's Authorized Representative

1.	Bidder's Authorized Representative for the Bid and the Contract		
	Name:	Telephone:	
		E-Mail:	
		PBN:	
		Other:	

Product Category: 6 – Kitchenette Furniture; tables, chairs, stools

Table 1 – Product Table

Section A - IU REQUIREMENT				Section B – SUPPLIER’S BID			
#	GoCUID	Description of Product <i>(Additional product details may be inserted, if required as per 6B. 4.1 of the SA)</i>	QTY	**Provide additional Information Yes/No	Supplier Part Number	Firm Unit Price \$	Extended Total [Qty x Price] \$
1	6KBSCHxxSY15XXXPONX	Kitchenette Seating; counter height stools. Sled base. Polymer. No armrest or seat cushions.	5	Yes		\$	\$
2	6KKCSAxxLY16XXXMONX	Kitchenette Seating; kitchenette chairs. 4 legs. Polymer. No Armrest or Seat Cushions.	20	No		\$	\$
3	6CKIVAREWL48L96TNXX	Kitchenette Large Island Table. Waterfall Edge, Laminate. 48 x 96 x 34-37	1	Yes		\$	\$
4	6MMTMSQPL36L36WNNX	Kitchenette Small Square Tables. Pedestal Laminate. Must match or be similar to Kitchenette Large Island Table. 36 x 36 x29	6	Yes		\$	\$
**Provide additional information: Canada is requesting bidders: to provide drawings and/or pictures including descriptive literature for these products with your bid submission.							
Product Total							
Category: 6 – Kitchenette Furniture; tables, chairs, stools							
Sum of 1 through 4							\$
(excluding applicable taxes)							

Table 2 – Delivery for Category: 6 – Kitchenette Furniture; tables, chairs, stools

Section A - IU REQUIREMENT				Section B – SUPPLIER’S BID	
Product Item # from Table 1	Location	Desired Date** (YYYY-MM-DD)	Desired Time: Normal Business Hours Or Outside Normal Business Hours *	Supplier will supply and deliver as per below**	Firm Lot Price \$
1 to 4	Parks Canada Collections and Curatorial Centre 555 Av. des Entreprises Gatineau, QC J8R 2X5	2023-07-31	Normal	_____ : weeks <i>Standard Lead time is between 6-10 weeks for furniture delivery and installation.</i>	\$
*Normal Business Hours 8:00 – 17:00, as per SA, Annex A, article 5 **The Project Authority (PA) will provide the supplier the authority to proceed prior to the finalized delivery date taking into consideration the delivery time provided by the supplier. Canada will not be responsible if the supplier chooses to proceed without the PA authorization.				Delivery Total:	\$

Table 3 – Installation for Category: 6 – Kitchenette Furniture; tables, chairs, stools

Section A - IU REQUIREMENT				Section B – SUPPLIER’S BID	
Product Item # from Table 1	Location	Desired Date** (YYYY-MM-DD)	Desired Time: Normal Business Hours Or Outside Normal Business Hours *	Supplier will install as per below**	Firm Lot Price \$
1 to 4	Parks Canada Collections and Curatorial Centre 555 Av. des Entreprises Gatineau, QC J8R 2X5	2023-07-31	Normal	_____ : weeks from date of supply and delivery <i>Standard Lead time is between 6-10 weeks for furniture delivery and installation.</i>	\$
*Normal Business Hours 8:00 – 17:00, as per SA, Annex A, article 5					
**The Project Authority (PA) will provide the supplier the authority to proceed prior to the finalized installation date taking into consideration the installation time provided by the supplier. Canada will not be responsible if the supplier chooses to proceed without the PA authorization.				Installation Total:	\$

- Table 4 – Optional Product Not Applicable
- Table 5 – Optional Delivery Not Applicable
- Table 6 – Optional Installation Not Applicable

Table 7 – Standard Finishes and Canada’s Facilities to Accommodate the Delivery and Certifications

1.	Standard Finishes	
1.1	IU is to consult the Supplier’s Website identified in Part 6A of the SA to view the available finishes. Within ten business days of the contract award, the Project Authority will provide the Contractor with a written notice of Canada’s finish choices for each of the product(s) in Annex A. The Contractor will deliver the products corresponding to Canada’s choice of specific finishes(s). No additional charge will be applied to Canada.	
2.	Canada’s Facilities to Accommodate the Delivery <i>The Supplier’s employees and subcontractors requiring access to the site must adhere to the health and safety plans established for the site, in addition to any laws in effect in the jurisdiction where the work is being performed.</i> <i>During the period of the contract, a representative of Canada or a service provider(s) under contract with the Government of Canada may request the list of employees and subcontractors requiring access to the site to perform the work and their security statuses. Information must be provided in the timeframe prescribed in order to ensure that the supply, delivery and installation of the furniture aligns with the master schedule.</i>	
2.1	Loading Dock/Location	
A	Location	Parks Canada Collections and Curatorial Centre 555 Av. des Entreprises Gatineau, QC J8R 2X5
B	Dock	Dock opening is 3.81 m x 4.35 m
C	Lift	Dock leveler
D	Door	Exterior door next to dock is 1 m x 2.15 m
E	Freight Elevator	None.
F	Other (specify, if any)	
3.	Continuance of Certifications	
	The Bidder certifies that by submitting a bid in response to the RFB, the Bidder, and any of the Bidder’s members if the Bidder is a Joint Venture, continues to comply with all of the following certifications listed in Parts 6A and 6B of the Bidder’s SA for Work Spaces. Canada may request copies of environmental certification(s) prior to contract award within a time period specified by the Identified User.	
3.1	Integrity Provisions	

Solicitation No.:
5P420-22-0249/A

Amendment No.:
00

Contracting Authority:
Andrea McGraw-Alcock

Standard RFB V-C.5 January 2023

Client Reference No.:
n/a

Title:
Office Furniture categories 1, 2, 5, 6, and NSA: Parks Canada Agency – Parks Canada Collections and Curatorial Centre, QC

3.2	Federal Contractor's Program for Employment Equity
3.4	Product Conformance
3.5	Price Certification (In accordance with the SA, Part 6B)

Table 8 - Bid Evaluation and Contract Total: Category: 6 – Kitchenette Furniture; tables, chairs, stools

(Canada may complete if not completed by the Bidder)

1	Firm Product Total (Table 1)	\$
2	Firm Delivery Total (Table 2)	\$
3	Firm Installation Total (Table 3)	\$
4	Optional Product Total (Table 4) <i>(Applicable if Option is exercised)</i>	n/a
5	Optional Delivery Total (Table 5) <i>(Applicable if Option is exercised)</i>	n/a
6	Optional Installation Total (Table 6) <i>(Applicable if Option is exercised)</i>	n/a
7	Hardware Total as per article 1.5 of Annex A-1 of SA <i>(if Applicable)</i>	\$
8	Total Evaluated (Bid) Price* (1 + 2 + 3 + 4 + 5 + 6 + 7) <i>[to be removed at contract award]</i>	\$
9	Contract Price(1 + 2 + 3 + 7): <i>[applicable at contract award only]</i>	\$
10	Applicable Tax(es): <i>[applicable at contract award only]</i>	\$
11	Total Estimated Cost (9 + 10): <i>[applicable at contract award only]</i>	\$

* Applicable taxes extra.

Table 9 – Bidder's Authorized Representative

1.	Bidder's Authorized Representative for the Bid and the Contract	
	Name:	Telephone:
		E-Mail:
		PBN:
		Other:

Solicitation No.:
5P420-22-0249/A

Amendment No.:
00

Contracting Authority:
Andrea McGraw-Alcock

Standard RFB V-C.5 January 2023

Client Reference No.:
n/a

Title:
Office Furniture categories 1, 2, 5, 6, and NSA: Parks Canada Agency – Parks Canada Collections and Curatorial Centre, QC

ANNEX B
SECURITY REQUIREMENTS

There is no security requirement associated with this contract.

**ANNEX C
FLOOR PLAN(S)**

INSTRUCTIONS TO BIDDERS:

For Category 1a products, the Bidders must provide:

- a) Completed floor plan(s) with proposed SA approved products;
- b) A product listing of proposed SA approved products offered at floor plan(s).
As a minimum the product listing must include the following information:
 - Supplier part numbers including NSA products forming part of this category;
 - brief product descriptions;
 - quantities;
 - firm unit prices
- c) Bidders must provide a stackable panel system that consists of a Base panel with the required add-on module(s) as defined in the panel matrix of this requirement.

***** Products from categories other than Category 1a shown on floor plan are for information purposes only*****

By submitting a bid, the Bidder certifies that their submission includes all components and quantities for Category 1a, in accordance with the floor plans, panel details, panel matrices and/or workstation layouts stipulated in Annex C.

***At contract award, "By submitting a bid, the Bidder" becomes "The Contractor".**

Category 1a Requirement:

1) Floor Plan(s)

See attached pdf and/or AutoCAD floor plan

2) Panel Details

- a. All required panel heights: Seated Privacy Add-on Height;
- b. When power is required, the power is located below work surface height; should a grouping of workstation types include shared panels and one side is identified as powered and the other side is non-powered, those panels affected must be powered.
- c. Type of power feed : Base feed.
- d. Component System Accessories:
 1. Panel mounted accessories integrated into the panel frame will be shown on the floor plan Accessories attached to the panel separately must be specified. n/a
 2. When Accessory rails are required, the accessories must be specified: n/a

3) Panel Matrix or Workstation Layout

See attached Panel Matrix or Workstation Layout

a. Panel Matrix

Panel Matrix A – 30": x 9

<p><u>upper element 1</u></p> <p><u>Add-ons to achieve total height:</u> (Seated Privacy 50"-54") – Frosted Glass</p>	<p><u>upper element 2</u></p> <p><u>Add-ons to achieve total height:</u> (Seated Privacy 50"-54") – Frosted Glass</p>
<p><u>lower element 1</u></p> <p>Base Panel - Fabric</p>	<p><u>lower element 2</u></p> <p>Base Panel - Fabric</p>

Side 1 Side 2

Panel Matrix B – 42": x 35

<p><u>upper element 1</u></p> <p><u>Add-ons to achieve total height:</u> (Seated Privacy 50"-54") – Frosted Glass</p>	<p><u>upper element 2</u></p> <p><u>Add-ons to achieve total height:</u> (Seated Privacy 50"-54") – Frosted Glass</p>
<p><u>lower element 1</u></p> <p>Base Panel - Fabric</p>	<p><u>lower element 2</u></p> <p>Base Panel - Fabric</p>

Side 1 Side 2

Panel Matrix C – 30": x 13

<p><u>upper element 1</u></p> <p><u>Add-ons to achieve total height:</u> (Seated Privacy 50"-54") – Frosted Glass</p>	<p><u>upper element 2</u></p> <p><u>Add-ons to achieve total height:</u> (Seated Privacy 50"-54") – Frosted Glass</p>
<p><u>lower element 1</u></p> <p>Base Panel – Fabric Power and Data below</p>	<p><u>lower element 2</u></p> <p>Base Panel – Fabric Power and Data below</p>

Side 1 Side 2

Panel Matrix D – 30": x 32

<u>upper element 1</u>	<u>upper element 2</u>
<u><i>Add-ons to achieve total height:</i></u> <i>(Seated Privacy 50"-54") – Frosted Glass</i>	<u><i>Add-ons to achieve total height:</i></u> <i>(Seated Privacy 50"-54") – Frosted Glass</i>
<u>lower element 1</u>	<u>lower element 2</u>
<i>Base Panel – Fabric</i> <i>Power and Data below</i>	<i>Base Panel - Fabric</i>
<i>Side 1</i>	<i>Side 2</i>

[Panel Matrix E – 42": x 2](#)

<u>upper element 1</u>	<u>upper element 2</u>
<u><i>Add-ons to achieve total height:</i></u> <i>(Seated Privacy 50"-54") – Frosted Glass</i>	<u><i>Add-ons to achieve total height:</i></u> <i>(Seated Privacy 50"-54") – Frosted Glass</i>
<u>lower element 1</u>	<u>lower element 2</u>
<i>Base Panel – Fabric</i> <i>Power and Data below</i>	<i>Base Panel - Fabric</i>
<i>Side 1</i>	<i>Side 2</i>

[Panel Matrix F – 42": x 13](#)

<u>upper element 1</u>	<u>upper element 2</u>
<u><i>Add-ons to achieve total height:</i></u> <i>(Seated Privacy 50"-54") – Frosted Glass</i>	<u><i>Add-ons to achieve total height:</i></u> <i>(Seated Privacy 50"-54") – Frosted Glass</i>
<u>lower element 1</u>	<u>lower element 2</u>
<i>Base Panel – Fabric</i> <i>Power and Data below</i>	<i>Base Panel – Fabric</i> <i>Power and Data below</i>
<i>Side 1</i>	<i>Side 2</i>

Delivery Instructions

There is sufficient room for a semi-truck for unloading furniture: see snapshot from architectural plans below:

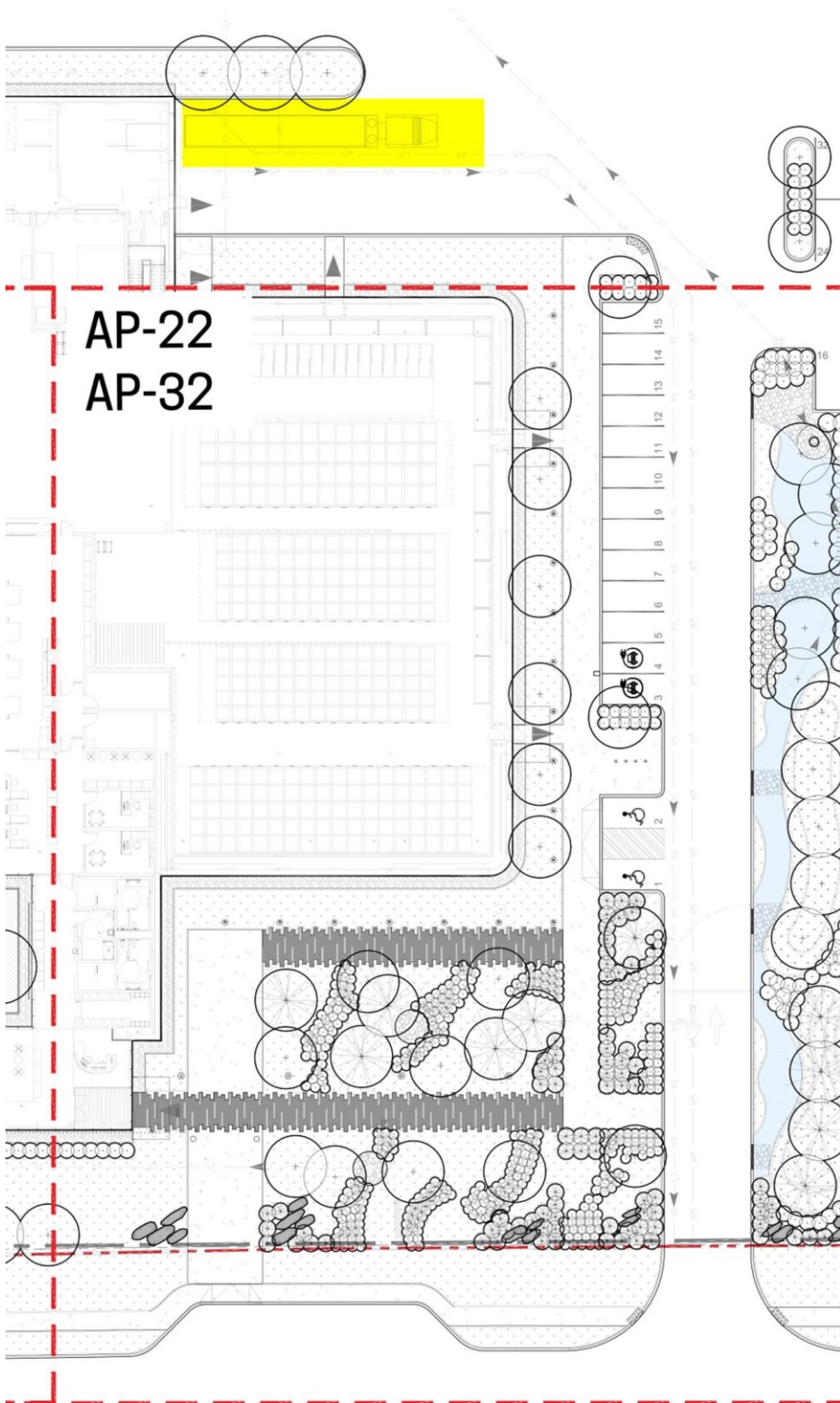

Solicitation No.:
5P420-22-0249/A

Amendment No.:
00

Contracting Authority:
Andrea McGraw-Alcock

Standard RFB V-C.5 January 2023

Client Reference No.:
n/a

Title:
Office Furniture categories 1, 2, 5, 6, and NSA: Parks Canada Agency – Parks Canada Collections and Curatorial Centre, QC

ANNEX D
ADDITIONAL SPECIFICATIONS, CERTIFICATIONS

This Annex includes the additional Specifications, Certifications associated with NSA product forming part of the requirement.

1. Specifications

Not applicable.

2. Certifications

2.1 NSA Product Conformance *(Required precedent to Issuance of a contract)*

The Supplier certifies that all the NSA products offered will conform to all specifications indicated in Annex A and D of the RFB, and meet the testing and performance requirements found at ANNEX A-1 and A-2 of the Supply Arrangement, as applicable.

Supplier's Signature

Date

NSA Product Conformance Certification *(applies after contract award)*

The Supplier warrants that the NSA Product Conformance Certification submitted by the Supplier with its bid is accurate and complete. The Supplier must keep proper records and documentation relating to the NSA product conformance and the testing requirements in this Annex, as applicable. The Supplier must not, without obtaining the prior written consent of the SAA, dispose of any such records or documentation until the expiration of the Contract or the expiry date of the Warranty, whichever is later. All such records and documentation must at all times during the retention period be open to audit, inspection and examination by the representatives of Canada, who may make copies and take extracts.

In addition, the Supplier must provide representatives of the SAA access to all locations where any part of the Work is being performed at any time during working hours. Representatives of the SAA may examine and test the Work as they see fit. The Supplier must provide all assistance and access to facilities, test pieces, samples and documentation that the representatives of the SAA may reasonably require for the carrying out of the inspection, which may also include the submission of test reporting documentation as listed in Annex A and D. The Supplier must forward such test pieces, samples and/or documentation that may also include letters of certification from the laboratories to such person or location as the representatives of the SAA specifies.