

4623906 – Low Level Chlorine Intake

POST SITE VISIT QUESTIONS AND ANSWERS

ROUND 2:

1. Are CPIC clearances required for work for the minimum-security facility?

Answers: No CPIC required.

2. Can the bypass for the intake of raw water be constructed in the door of the existing facility?

Answers: Yes.

3. Has the project owner applied for any permits from the local environmental agencies? i.e. Permit to Take Water for Bypass

Answers: No, this would be responsibility of Contractor.

4. Please define the laydown area that can be utilized. Office Trailer/Sea container storage. Is security fencing required for the laydown area and or work area.

Answers: Fencing is required for any excavations. Office Trailer/Sea container storage permitted (must be secured).

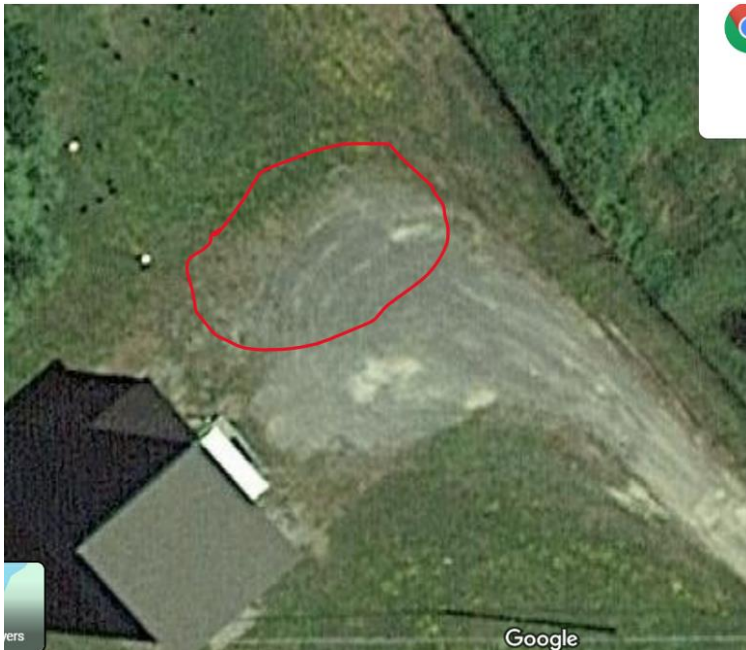

5. Our suppliers and subcontractors are requesting a two-week extension to the closing.

Answers: Extension to Feb. 22nd.