

**REQUEST FOR PROPOSAL  
DEMANDE DE PROPOSITION**

**Amendment No.  
N° de la modification  
002**

**RETURN BIDS TO:  
RETOURNER LES SOUMISSIONS À:**

Martin Verrier  
[Martin.Verrier@forces.gc.ca](mailto:Martin.Verrier@forces.gc.ca)

**Proposal To: National Defence Canada**

We hereby offer to sell to His Majesty the King in right of Canada, in accordance with the terms and conditions set out herein, referred to herein or attached hereto, the goods and services listed herein and on any attached sheets at the price(s) set out therefore.

**Proposition à : Défense nationale Canada**

Nous offrons par la présente de vendre à Sa Majesté le Roi du chef du Canada, aux conditions énoncées ou incluses par référence dans la présente et aux annexes ci-jointes, les biens et services énumérés ici et sur toute feuille ci-annexée, au(x) prix indiqué(s).

**Comments – Commentaires**

**THIS DOCUMENT CONTAINS A  
SECURITY REQUIREMENT / DOCUMENT  
CONTIENT DES EXIGENCES RELATIVES  
À LA SÉCURITÉ.**

**Solicitation Closes – L'invitation prend fin**

At – à : 2:00 PM EST – 14 h (HNE)

On - le : 11 December 2023 – 11 décembre 2023

<b>Title – Titre</b> One (1) Surface Grinder – Rectifieuse plane	<b>Solicitation No. – No de l'invitation</b> W8486-249310/A
<b>Date of Amendment – Date de la modification</b> 14 November 2023 – 14 novembre 2023	
<b>Address Enquiries to: – Adresser toutes questions à :</b> Martin Verrier <a href="mailto:Martin.Verrier@forces.gc.ca">Martin.Verrier@forces.gc.ca</a>	
<b>Telephone No. – No de telephone</b> 343-598-6884	<b>FAX No. – No de fax</b> N/A
<b>Destination</b> Quality Engineering Test Establishment 45 Sacré-Cœur Blvd, Gatineau, QC J8X 1C6  Centre d'essais techniques de la qualité 45, boul. Sacré-Cœur Gatineau (Qc) J8X 1C6	

**Instructions: Municipal taxes are not applicable. Unless otherwise specified herein all prices quoted must include all applicable Canadian customs duties, GST/HST, excise taxes and are to be delivered Delivery Duty Paid including all delivery charges to destination(s) as indicated. The amount of the Goods and Services Tax/Harmonized Sales Tax is to be shown as a separate item.**

**Instructions : Les taxes municipales ne s'appliquent pas. Sauf indication contraire, les prix indiqués doivent comprendre les droits de douane canadiens, la TPS/TVH et la taxe d'accise. Les biens doivent être livrés « rendu droits acquittés », tous frais de livraison compris, à la ou aux destinations indiquées. Le montant de la taxe sur les produits et services/taxe de vente harmonisée doit être indiqué séparément.**

<b>Delivery Required – Livraison exigée</b> See herein.
<b>Vendor Name and Address – Raison sociale et adresse du fournisseur</b>
<b>Name and title of person authorized to sign on behalf of vendor (type or print) – Nom et titre de la personne autorisée à signer au nom du fournisseur (caractère d'imprimerie)</b>  <b>Name – Nom</b> _____ <b>Title – Titre</b> _____ <b>Signature</b> _____ <b>Date</b> _____

## **Amendment 002**

Amendment 002 to this Request for Proposal (RFP) is to provide answers to questions received and make the following changes to the document:

### **1) Questions and Answers**

Question 1: 3.1.13 on Technical Portion – This item will not be included in the price, it is optionally available as it is very expensive and not a necessary feature. Please note that this also reduces the magnetic chuck size to 600x400mm due to the size of this optional device.

Answer 1: The requirement for a CNC swivel rotary diamond profile dresser has been removed from the scope of work. Section 3.1.13 of Annex A to the RFP has been amended as specified below.

Question 2: Can we use the transformer already currently hanging from the ceiling? Will we be required to hang this transformer or can it remain where it is now?

Answer 2: An existing transformer is no longer available for use by the Contractor. If a transformer is required for the new machine, then the Contractor must supply and install an appropriate new transformer in a secure hanging position from the ceiling. Note that the requirement for an electrical plug has been removed and that the available power supplies have been updated. Section 3.1.14 of Annex A to the RFP has been amended as specified below and is now renumbered as Section 3.1.13.

Question 3: Regarding (3.2.1.7), we don't have a FSR (Field Service Representative). Can that be our subcontractors for this position (electrician and pneumatics people), as they will be on site during the removal of trade-in equipment and delivery of the new equipment? Will this satisfy this requirement?

Answer 3: The Field Service Representative may be an employee of the Contractor or a subcontractor.

### **2) Changes to the document**

#### **Delete:**

Section 3.1.13 of Annex A in its entirety.

#### **Delete:**

Section 3.1.13 of Attachment 1 to Annex A in its entirety.

#### **Delete:**

Section 3.1.14 of Annex A in its entirety.

**Insert:**

**ANNEX "A"  
STATEMENT OF WORK**

**3.1.13 Power Requirements:**

- 3.1.13.1 The Contractor must use one of the following existing electrical connections for the new surface grinder:
- (a) 208 VAC / 3 Phase / 60 Hz, 70 amps power supply; or
  - (b) 575 VAC / 3 Phase / 60 Hz, 30 amps power supply.
- 3.1.13.2 The machine must have a disconnect box mounted on a nearby wall or column that complies with all applicable codes. The box shown in Figure 3-3 for the 208 VAC power supply is a temporary installation and must be replaced with an appropriate disconnect box supplied by the Contractor if this power supply is used. If the 575 VAC power supply is used, then the Contractor may use the existing disconnect box for this power supply as shown in Figure 3-3 or the Contractor may use another disconnect box that the Contractor delivers under the Contract.
- 3.1.13.3 If a transformer is required for the new machine, then the Contractor must supply and install an appropriate new transformer in a secure hanging position from the ceiling (there is no floor space available for a transformer). Examples of transformers installed in hanging positions from the workshop ceiling are shown in Figure 3-4.

ALL OTHER TERMS AND CONDITIONS REMAIN UNCHANGED.



208 VAC / 3 Phase / 60 Hz, 70 amps  
power supply

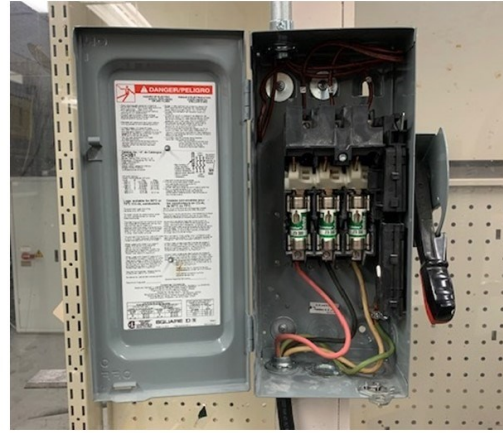

575 VAC / 3 Phase / 60 Hz, 30 amps  
power supply

Figure 3-3 Electrical Power Source Connections



Figure 3-4 Examples of Installed Transformers Hanging from the Workshop Ceiling

ALL OTHER TERMS AND CONDITIONS REMAIN UNCHANGED.